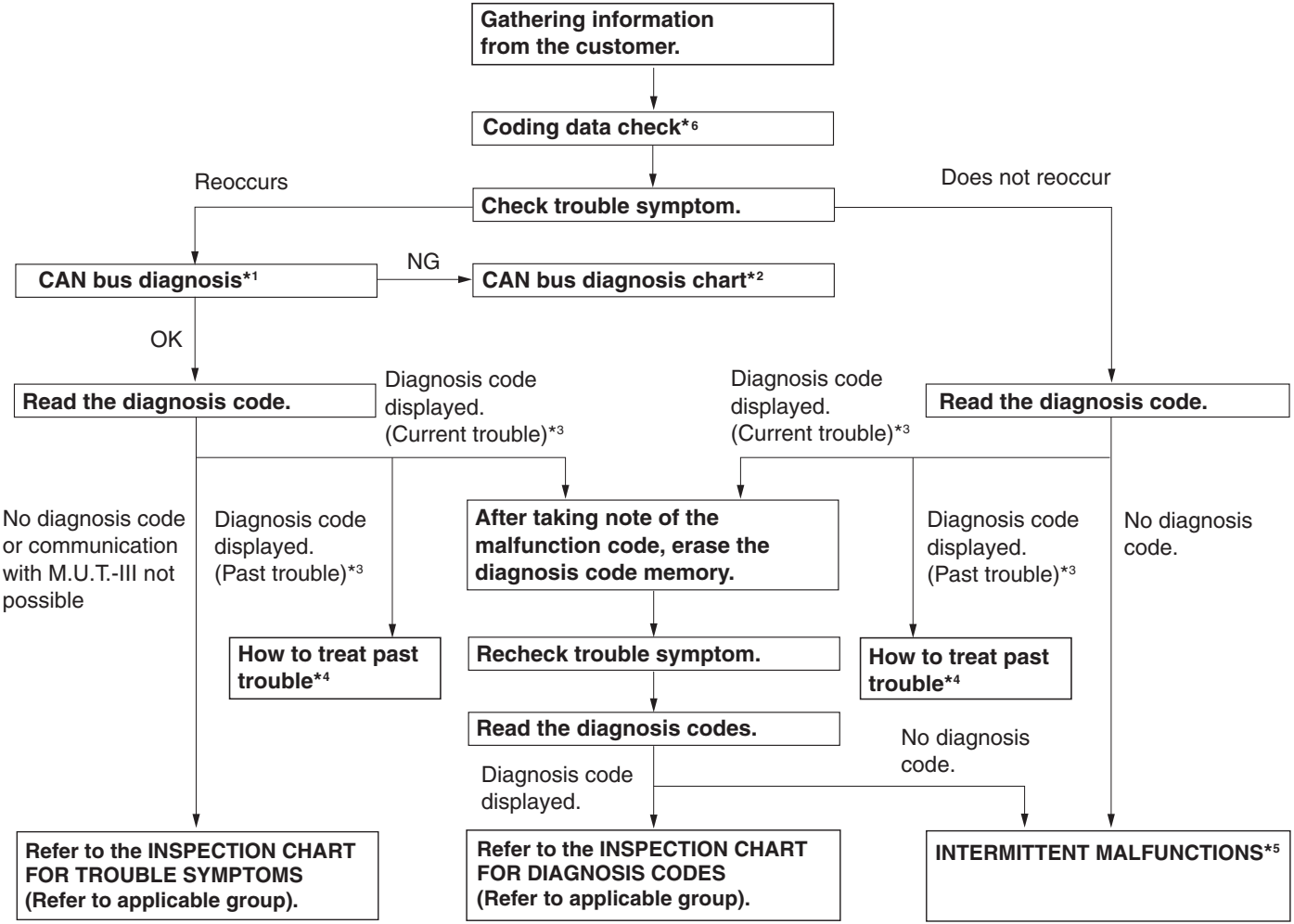
Gathering information from the customer.
Coding data check*6
Reoccurs
Check trouble symptom.
Does not reoccur
CAN bus diagnosis*1
NG
CAN bus diagnosis chart*2
OK
Read the diagnosis code.
Diagnosis code displayed. (Current trouble)*3
Diagnosis code displayed. (Current trouble)*3
Read the diagnosis code.
No diagnosis code or communication with M.U.T.-III not possible
Diagnosis code displayed. (Past trouble)*3
After taking note of the malfunction code, erase the diagnosis code memory.
Diagnosis code displayed. (Past trouble)*3
No diagnosis code.
How to treat past trouble*4
Recheck trouble symptom.
How to treat past trouble*4
Read the diagnosis codes.
No diagnosis code.
Diagnosis code displayed.
Refer to the INSPECTION CHART FOR TROUBLE SYMPTOMS (Refer to applicable group).
Refer to the INSPECTION CHART FOR DIAGNOSIS CODES (Refer to applicable group).
INTERMITTENT MALFUNCTIONS*5

AC508911