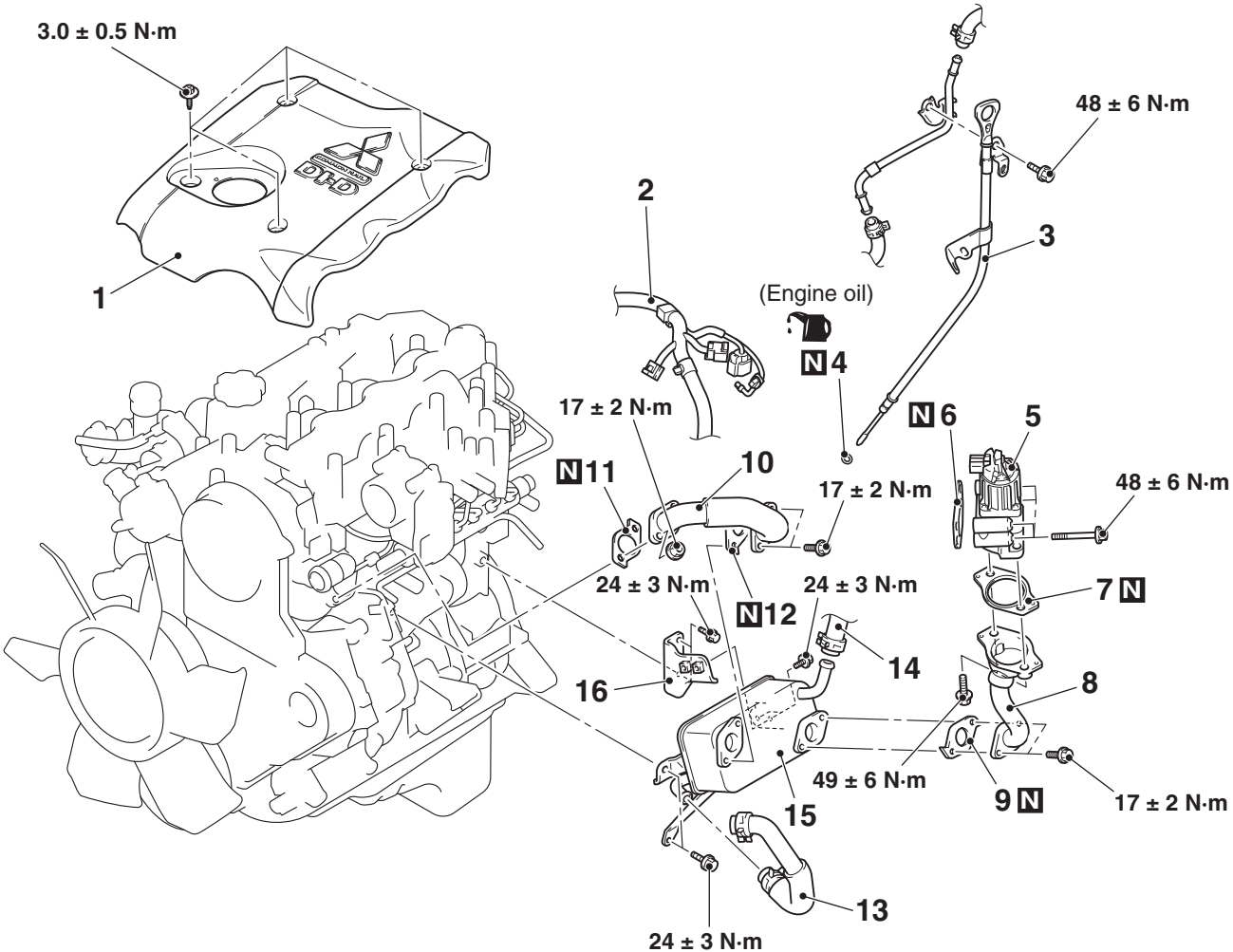
3.0 ± 0.5 N·m
1
2
(Engine oil)
N 4
48 ± 6 N·m
3
N 6
5
48 ± 6 N·m
17 ± 2 N·m
N 11
10
17 ± 2 N·m
24 ± 3 N·m
N 12
24 ± 3 N·m
7 N
14
16
8
49 ± 6 N·m
9 N
17 ± 2 N·m
15
13
24 ± 3 N·m
ACE01537AB