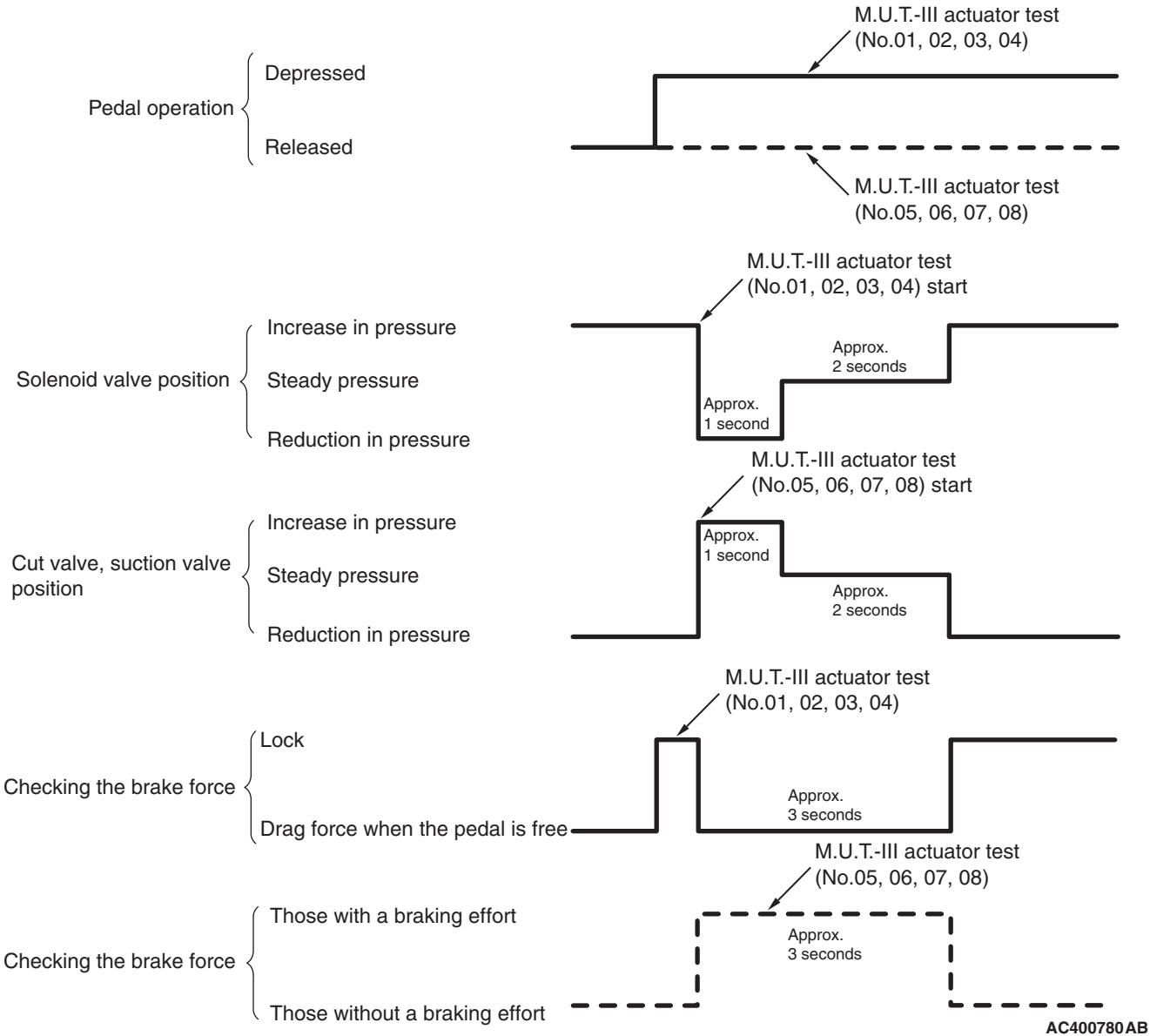
M.U.T.-III actuator test
(No.01, 02, 03, 04)
Pedal operation
Depressed
Released
M.U.T.-III actuator test
(No.05, 06, 07, 08)
M.U.T.-III actuator test
(No.01, 02, 03, 04) start
Solenoid valve position
Increase in pressure
Steady pressure
Reduction in pressure
Approx.
2 seconds
Approx.
1 second
M.U.T.-III actuator test
(No.05, 06, 07, 08) start
Cut valve, suction valve position
Increase in pressure
Steady pressure
Reduction in pressure
Approx.
1 second
Approx.
2 seconds
M.U.T.-III actuator test
(No.01, 02, 03, 04)
Checking the brake force
Lock
Drag force when the pedal is free
Approx.
3 seconds
M.U.T.-III actuator test
(No.05, 06, 07, 08)
Checking the brake force
Those with a braking effort
Those without a braking effort
Approx.
3 seconds
AC400780AB