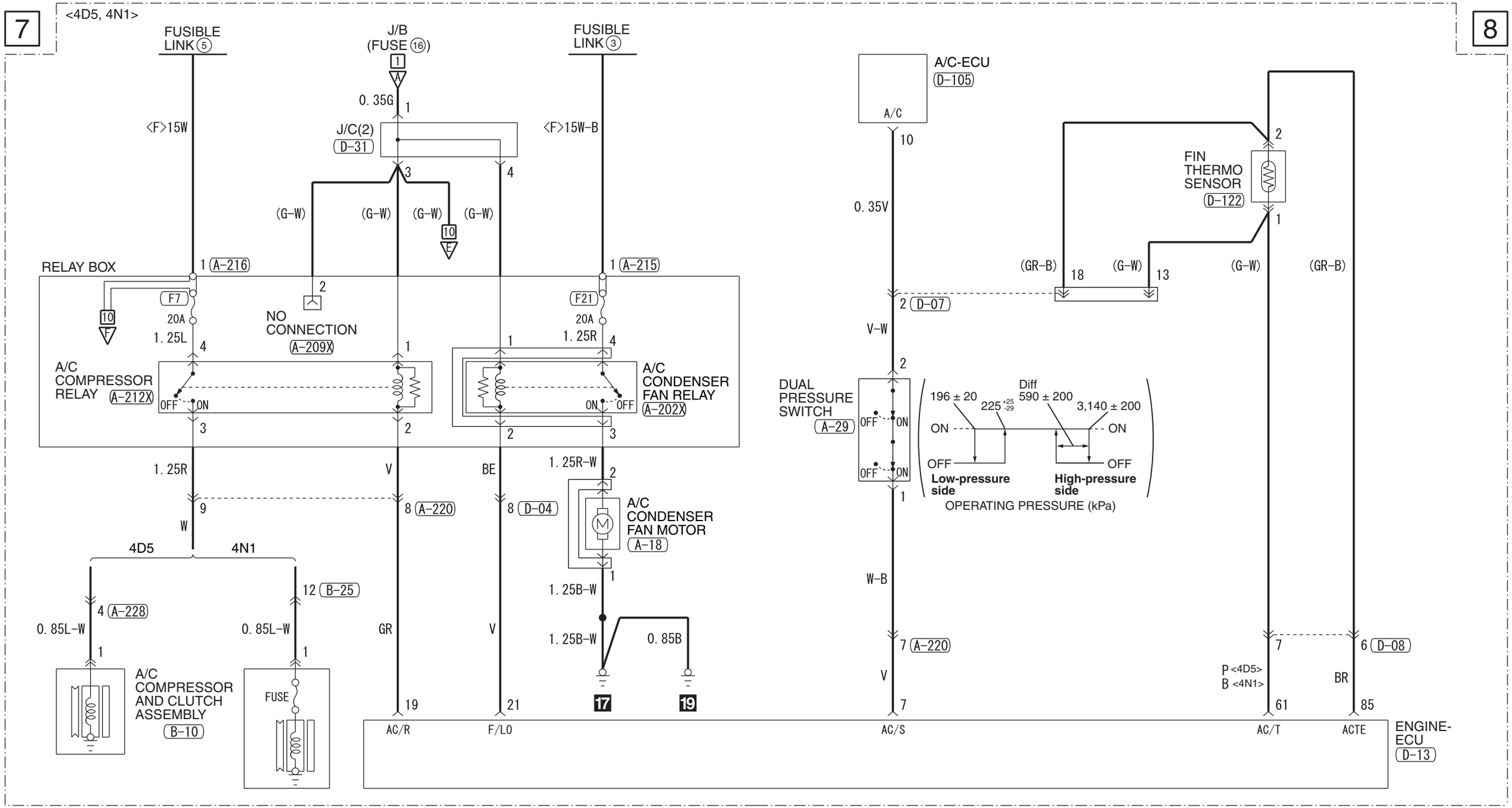
7
<4D5, 4N1>
8
FUSIBLE LINK 5
J/B (FUSE 16)
FUSIBLE LINK 3
A/C-ECU D-105
A/C
<F>15W
0. 35G
J/C(2) D-31
<F>15W-B
(G-W)
(G-W)
(G-W)
(G-W)
10
E
RELAY BOX
1 A-216
1 A-215
F7
F21
20A
20A
1. 25L
1. 25R
NO CONNECTION A-209X
A/C COMPRESSOR RELAY A-212X
OFF
ON
A/C CONDENSER FAN RELAY A-202X
ON
OFF
1. 25R
V
BE
1. 25R-W
9
8 A-220
8 D-04
W
A/C CONDENSER FAN MOTOR A-18
4D5
4N1
12 B-25
4 A-228
1. 25B-W
0. 85L-W
0. 85L-W
GR
V
1. 25B-W
0. 85B
A/C COMPRESSOR AND CLUTCH ASSEMBLY B-10
FUSE
17
19
19
21
AC/R
F/LO
0. 35V
10
FIN THERMO SENSOR D-122
(GR-B)
18
(G-W)
13
(G-W)
(GR-B)
2 D-07
V-W
DUAL PRESSURE SWITCH A-29
OFF
ON
OFF
ON
196 ± 20
225 +25 -29
Diff 590 ± 200
3,140 ± 200
ON
OFF
ON
OFF
Low-pressure side
High-pressure side
OPERATING PRESSURE (kPa)
W-B
7 A-220
V
7
AC/S
7
6 D-08
P <4D5>
B <4N1>
BR
61
85
AC/T
ACTE
ENGINE-ECU D-13

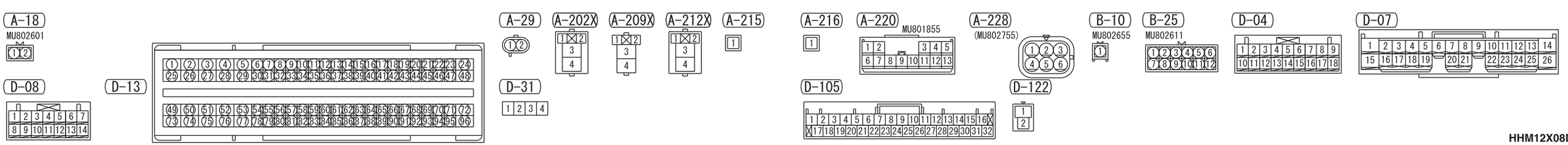
A-18
MU802601
D-08
D-13
A-29
D-31
A-202X
A-209X
A-212X
A-215
A-216
A-220
MU801855
A-228
(MU802755)
D-105
D-122
B-10
MU802655
B-25
MU802611
D-04
D-07

HHM12X08DC